

Patient report

Bio-Rad DATE: 12/08/2019
D-10 TIME: 04:49 PM
S/N: #DC2K755917 Software version: 4.30-2
Sample ID: 10503895
Injection date 12/08/2019 04:43 PM
Injection #: 31 Method: HbA1c
Rack #: --- Rack position: 2

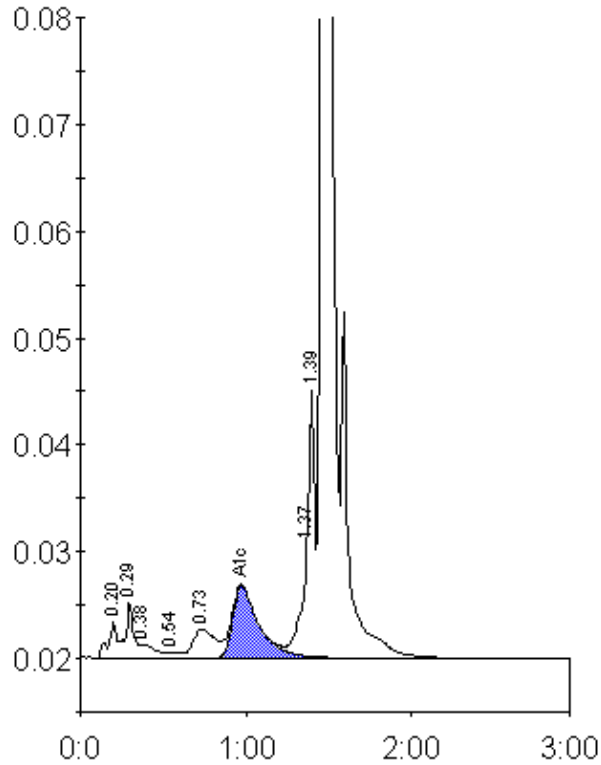

Peak table - ID: 10503895

| Peak | R.time | Height | Area | Area % |
|-------------|---------|--------|---------|--------|
| A1a | 0.20 | 3349 | 12532 | 0.8 |
| A1b | 0.29 | 5305 | 17940 | 1.2 |
| Unknown | 0.38 | 1286 | 7947 | 0.5 |
| F | 0.54 | 501 | 2371 | 0.2 |
| LA1c/CHb-1 | 0.73 | 2713 | 25691 | 1.7 |
| A1c | 0.97 | 6793 | 74964 | 7.0 |
| P3 | 1.37 | 10514 | 34822 | 2.3 |
| Unknown | 1.39 | 25481 | 55318 | 3.6 |
| A0 | 1.46 | 442286 | 1308783 | 85.0 |
| Total Area: | 1540368 | | | |

| | |
|----------------|-----|
| Concentration: | % |
| A1c | 7.0 |